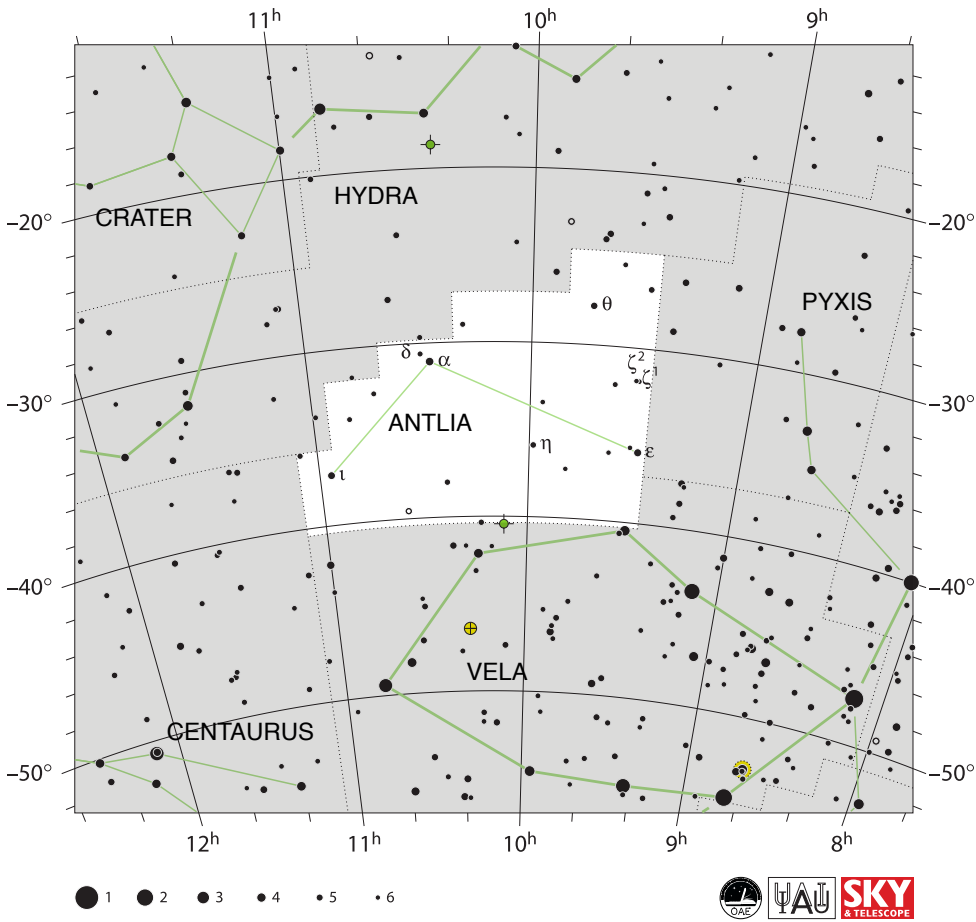

Adapted by the IAU Office of Astronomy for Education from the original by the IAU and Sky & Telescope